

PLAN SHOWING THE PROPOSED CONSTRUCTION OF
RESIDENTIAL BUILDING INS.NO. 60 OF RATA -
KILPAKKAM, SAIDAPET TALUK

REFERENCE

DOOR (D)	-	100 X 213
DOOR (D1)	-	691 X 213
DOOR (D2)	-	075 X 183
WINDOW (W)	-	183 X 137
WINDOW (W1)	-	122 X 137
VENTILATOR (V)	-	091 X 061

STAIR CASE
WIDTH - 081 CM TREAD 25 CM
RISE - 15 CM

PLINTH AREA

	SQM	SQFT
PRO. GROUND FLOOR	81	866
PRO. FIRST FLOOR	81	866
PLOT AREA	286	3073

F.S.I. - 0.56
COVERAGE - 28%

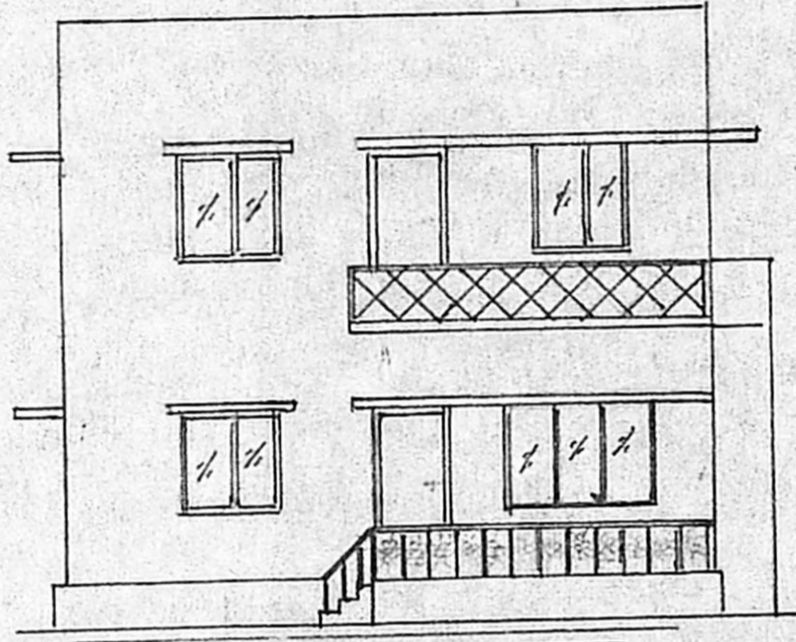

ELEVATION

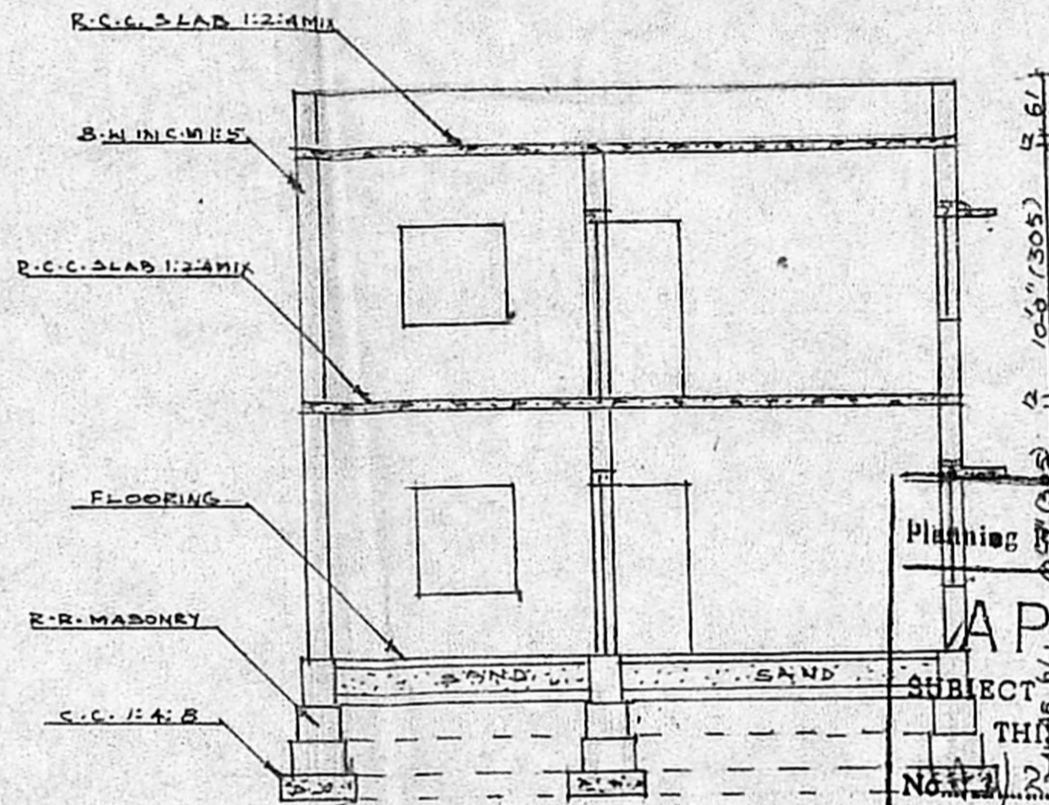

SECTION ONA-A

Planning Permit No. A/438/91

APPROVED

SUBJECT TO THE CONDITIONS IN THIS OFFICE LETTER.

FOR MEMBER SECRETARY
MADRAS METROPOLITAN
DEVELOPMENT AUTHORITY
MADRAS - 600 008.

12-4-51

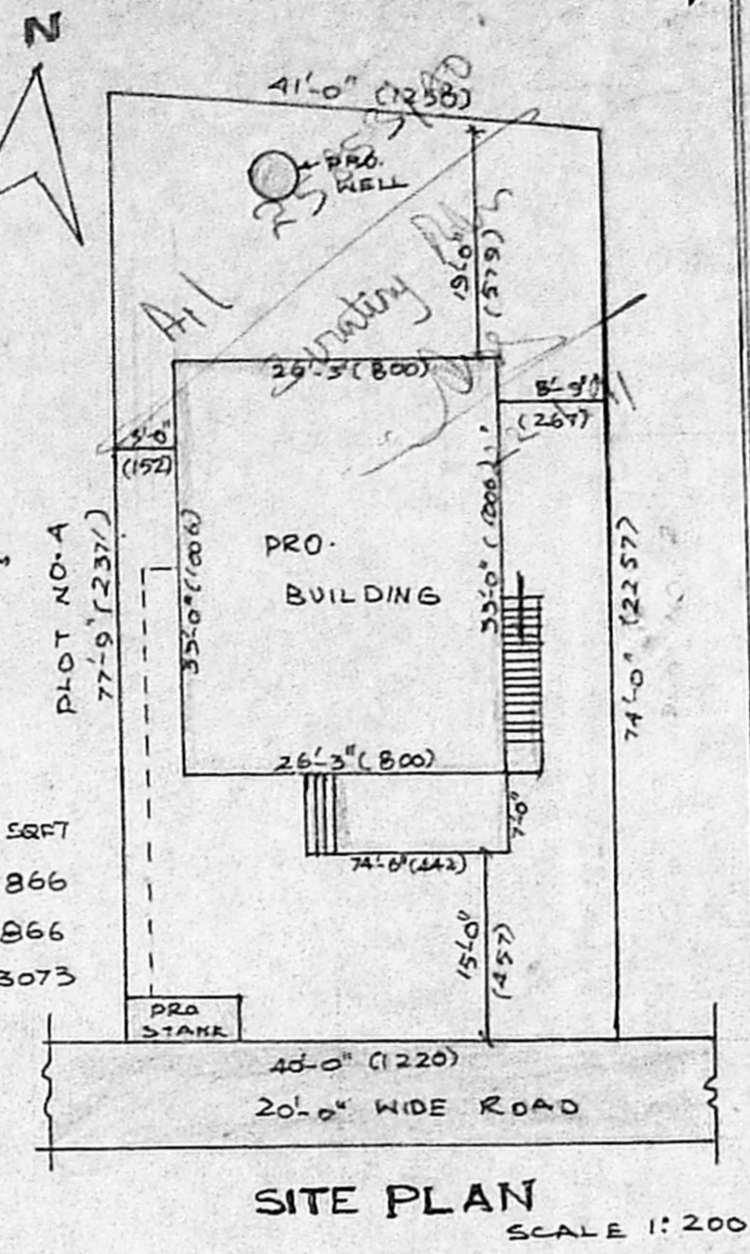

SITE PLAN

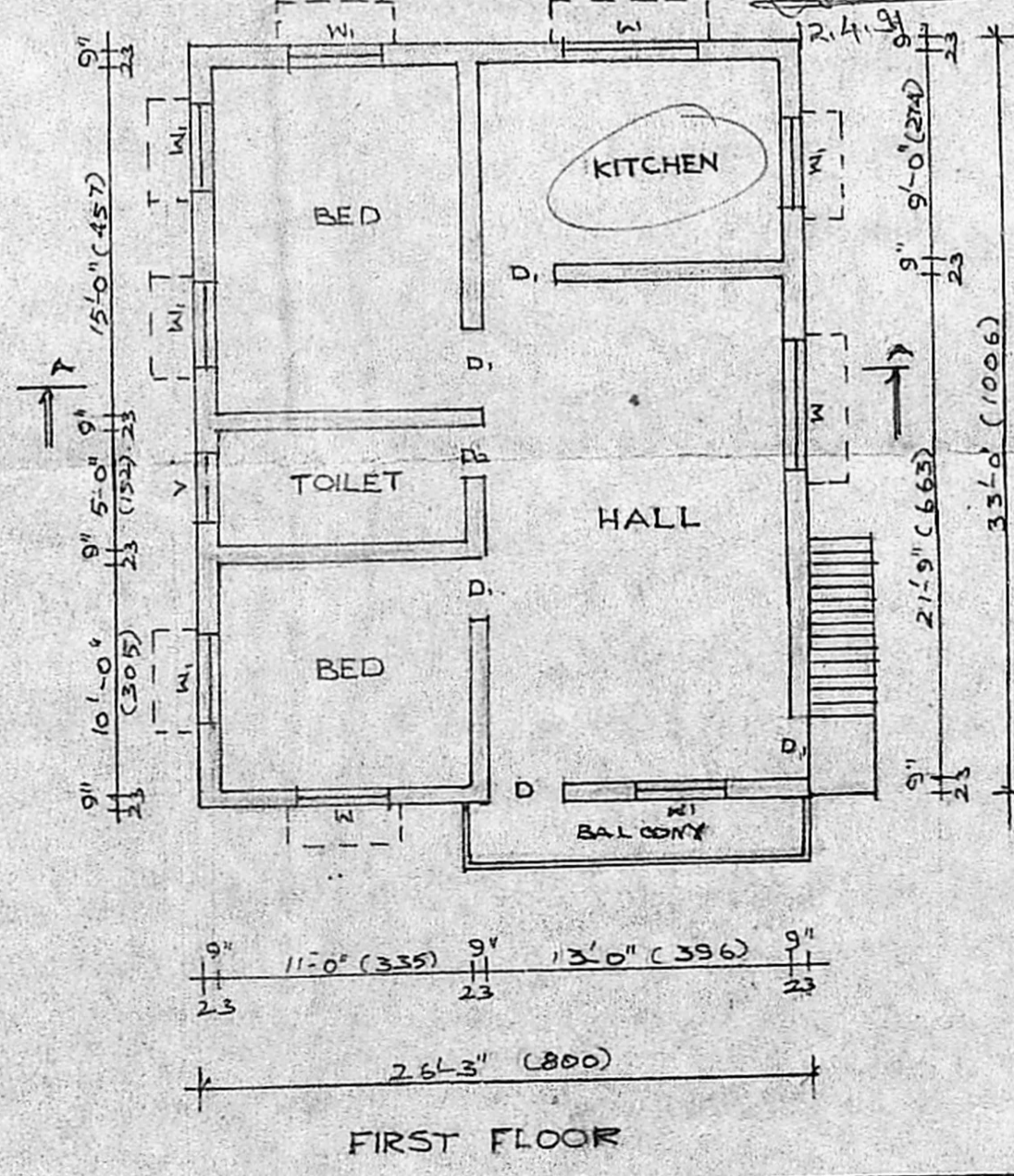
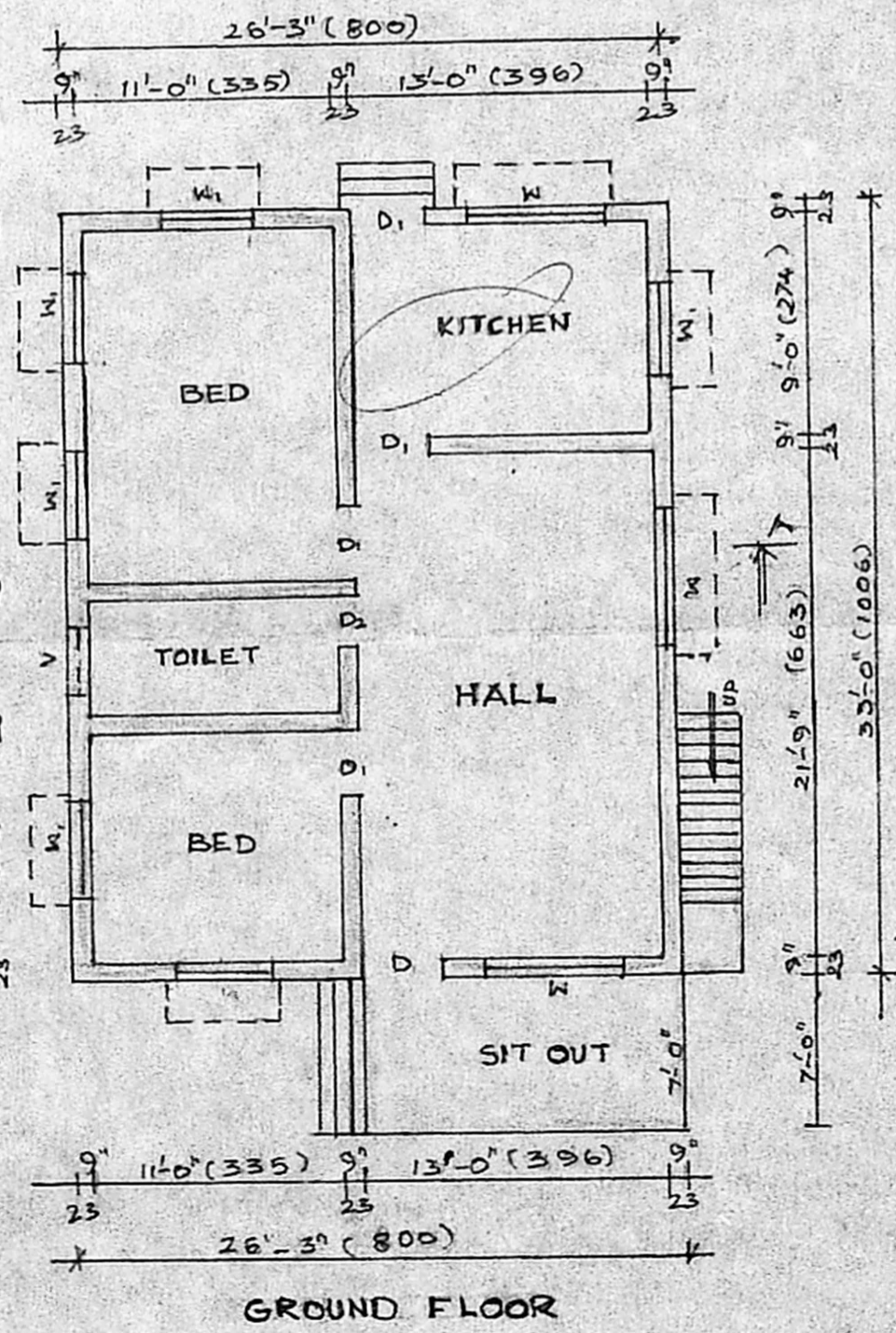

PRO. ROAD

Plot area = 3072.94 sq ft = 285.7 sq m

Bldg area = (26.25 x 33) + (7 x 14.5) + (3 x 21) = 1034.75 sq m = 111.72 sq m

1.5 OF WELL

PRO. SITE

KEY PLAN (NTS)

L. VENKATESAN, D.C.E.
CONSULTING ENGINEER,
LICENSED SURVEYOR
TAMBARAM MUNICIPALITY
39 ERIKKARAI STREET,
EAST TAMBARAM,
MADRAS - 600 059.

OWNER